Art Metal

41 E. 42nd STREET NEW YORK 17, N. Y.

CUSTOM DESIGNED EQUIPMENT FOR MUNICIPAL, STATE, AND FEDERAL BUILDINGS

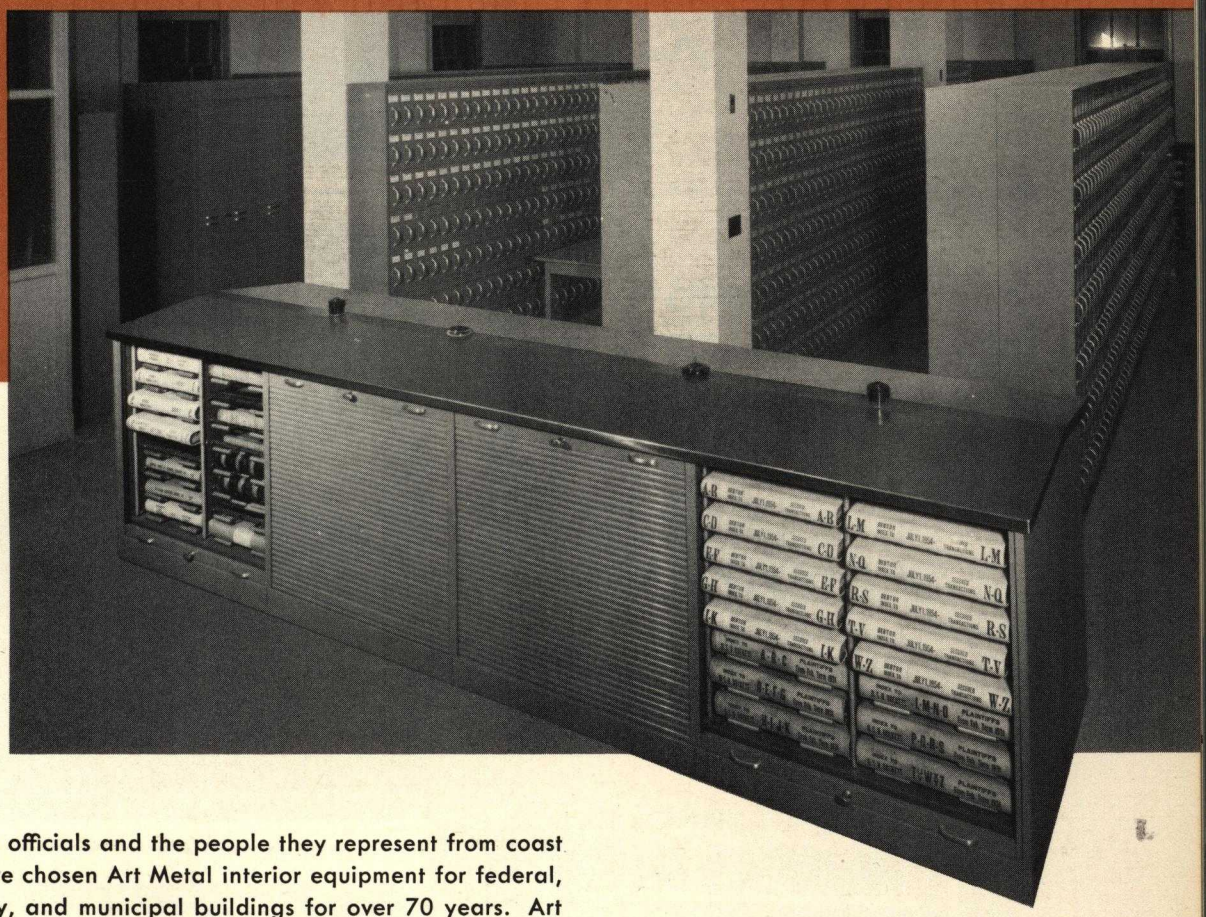

CRAWFORD COUNTY
COURT HOUSE
Meadville, Pa.

Government officials and the people they represent from coast to coast have chosen Art Metal interior equipment for federal, state, county, and municipal buildings for over 70 years. Art Metal produces both standard and custom-built metal equipment for public buildings and, as in other specialized fields, maintains a staff skilled in designing and planning of interiors.

ART METAL CONSTRUCTION COMPANY

JAMESTOWN, NEW YORK DIVISION

Art Metal
Jamestown, New York
U·S·A

RECORD BOOK STORAGE UNITS (ROLLER SHELVES)

Art Metal Roller Shelf Units are designed for the convenient filing of numerous record books normally found in most public buildings. Counter-height units with flat or sloping tops, each holding up to 8 or 10 books, are among the custom-built and standard styles made by Art Metal. High units capable of holding 16 books or more are also available. Units may be equipped with steel counter-balanced curtains which provide protection from smoke, dust, and moisture.

Top —
ARMSTRONG COUNTY COURT HOUSE
Kittanning, Pa.
Marr, Scheeren & Rittenhouse, Architects
New Philadelphia, Ohio

Center —
TULSA COUNTY COURT HOUSE
Tulsa, Oklahoma
Black and West, Architects
Tulsa, Oklahoma

Bottom —
CRAWFORD COUNTY COURT HOUSE
Meadville, Pa.
Hanna and Stewart, Architects
Meadville, Pa.

SHELF CONSTRUCTION

Shelves are equipped with two or four rows of rollers having 5 rollers in each row. Each roller shelf is 1″ thick and adjustable every ½″ full height of unit. Plain shelves, ¾″ thick, available if desired.

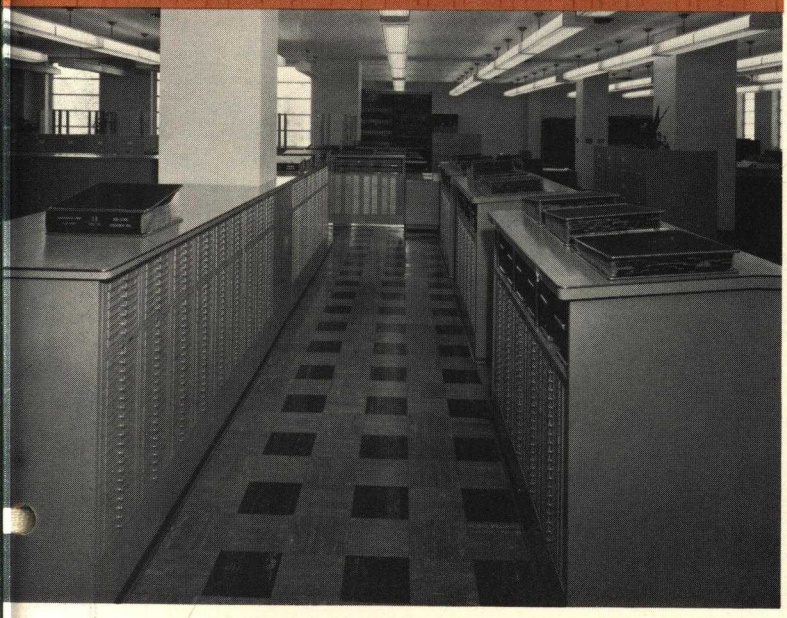

POSTINDEX COUNTER-HEIGHT RECORD CABINETS

Many types of records may be indexed and housed in Postindex Visible Index Files. Shown at left in a County Tax Assessor's office are location and evaluation real estate records in both 20 and 7 drawer Postindex Cabinets which are housed in special-built counter-height cases. Installation has capacity of over 193,000 record cards. Forms are mounted on trunnion wires which permit perfect layback of forms and quick one-hand posting.

CUSTOMER SERVICE COUNTER

Service counters provide for ample and convenient record filing space while counter top is at a convenient working height for transactions with the public. Knee-space units serve as counter work stations for clerks. With the wide range of both stock and special-built counter-height equipment — letter and legal files, card record and general files, knee space units — Art Metal is well prepared to meet the requirements for equipping public buildings.

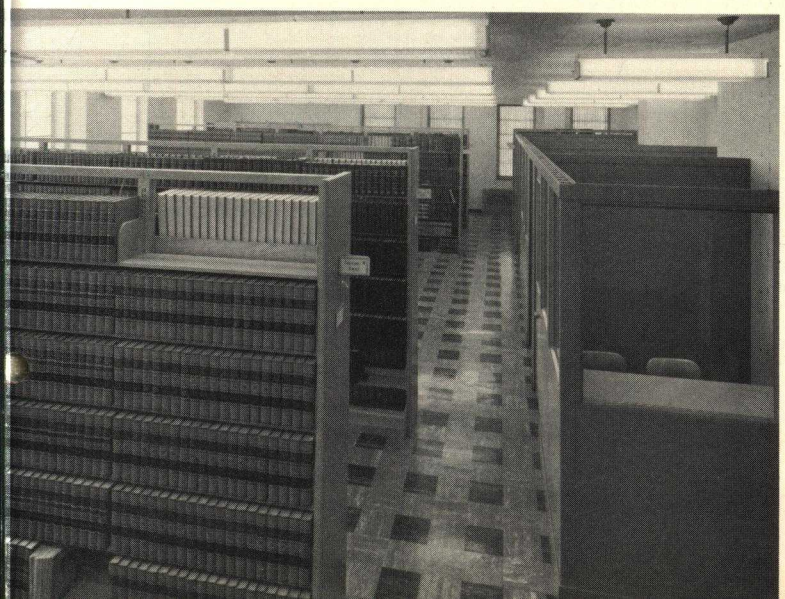

LEGAL LIBRARY EQUIPMENT

Legal departments of municipal, county, state and federal buildings require library bookshelving as well as carrel desks (open and closed) for convenience and privacy in research and study. Art Metal's contribution can range from occasional tables, bookcases or files to a complete installation including bookstacks, counters, reading tables, and countless other pieces of specialized equipment for libraries.

All installations on this page at
Tulsa County Court House, Tulsa, Oklahoma

County Clerk's office is equipped with Art Metal Pace-Setter Desks, each selected and fitted with drawer accessories to fit individual requirements. Desk area is enclosed by counter-height files holding mortgage and other county records. Work stations are provided by knee space units while toe space along base permits maximum working comfort for employees at counter.

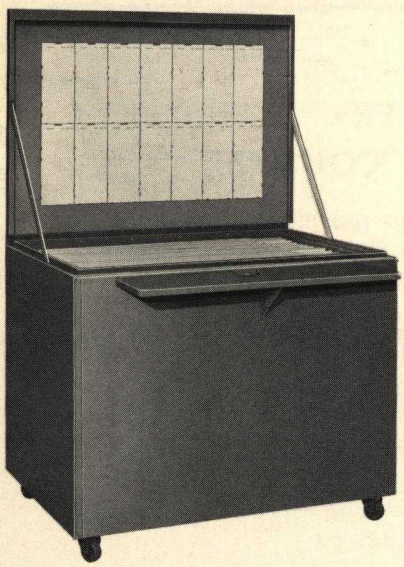

ART METAL PLANFILES for vertical filing of engineering drawings, tracings, maps, blueprints provide protection against fire, water, dust damage. Available in 4 sizes.

ART METAL PLANFILES AND PLAN DRAWERS

PLAN DRAWER UNITS for storing blueprints, maps, tracings, other large sheets may be used in combination with Counter-Height Roller Shelf Units.

SPECIFICATIONS FOR EQUIPMENT

MATERIAL — All finished units shall be made of patent-leveled, furniture quality steel. Interior framing and reinforcing members shall be rolled or formed shapes.

FINISH — All steel parts shall be thoroughly cleaned by hot vapor and spray degreasing, and carefully wiped with clean cloths when dry. All parts shall be immediately protected by rust inhibitive primer. Prime coat shall be baked, inspected and filled where needed. When dry, finished surfaces shall be sanded, cleaned and sprayed with full-bodied enamel coat and baked.

ART METAL CONSTRUCTION CO., 41 EAST 42nd STREET, NEW YORK 17, N. Y.

BALTIMORE 1, MD.
100 W. Centre Street
BOSTON 10, MASS.
472 Atlantic Avenue
CHICAGO 6, ILL.
208 W. Adams Street
CINCINNATI 6, OHIO
3036 Woodburn Ave.
DETROIT 2, MICH.
2995 E. Grand Blvd.
HARTFORD 3, CONN.
410 Asylum Street
LOS ANGELES 22, CALIF.
2515 South Yates Ave.
NEWARK 2, N. J.
15 William Street
NEW YORK CITY 13, N. Y.
369 Broadway
PHILADELPHIA 8, PA.
401 N. Broad St.
PITTSBURGH 22, PA.
Law and Finance Bldg.
WASHINGTON 5, D. C.
301 Southern Bldg.
WILMINGTON 99, DEL.
1001 West Street

OTHER LOCALITIES CONSULT HOME OFFICE

Write for complete details about Art Metal custom-designed equipment for public buildings.

Art Metal
41 E. 42nd STREET, NEW YORK 17, N. Y.
The nation's leading designer and manufacturer of metal office equipment

Digitized by:

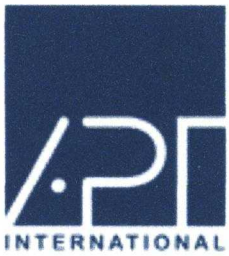

ASSOCIATION
FOR
PRESERVATION
TECHNOLOGY,
INTERNATIONAL
www.apti.org

BUILDING
TECHNOLOGY
HERITAGE
LIBRARY

https://archive.org/details/buildingtechnologyheritagelibrary

From the collection of:

Carol J. Dyson, AIA